NENC ICB Committee Structure
V6
Governance Framework

NHS North East and North Cumbria

Colour codes:
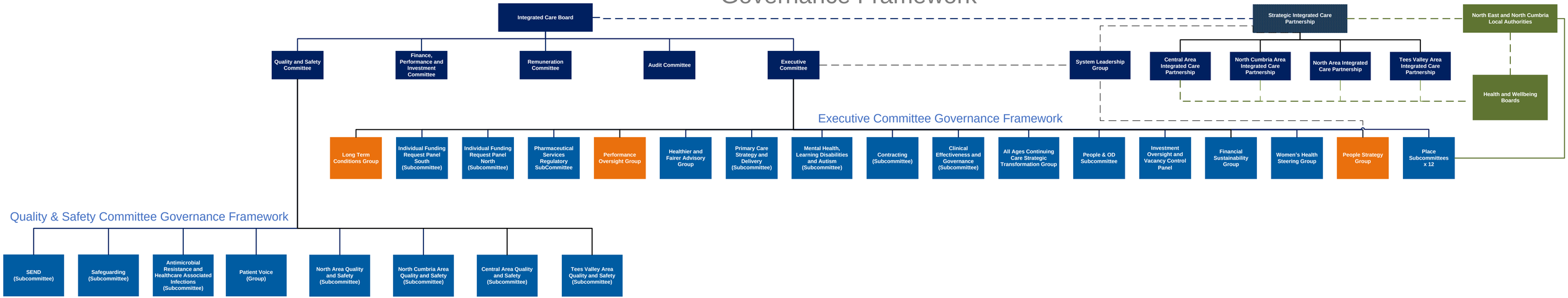
- Formally established by the ICB
- In development – not yet formally established by the ICB
- Joint with local authorities
- Local authority structures